Wednesday, 22 November 2023
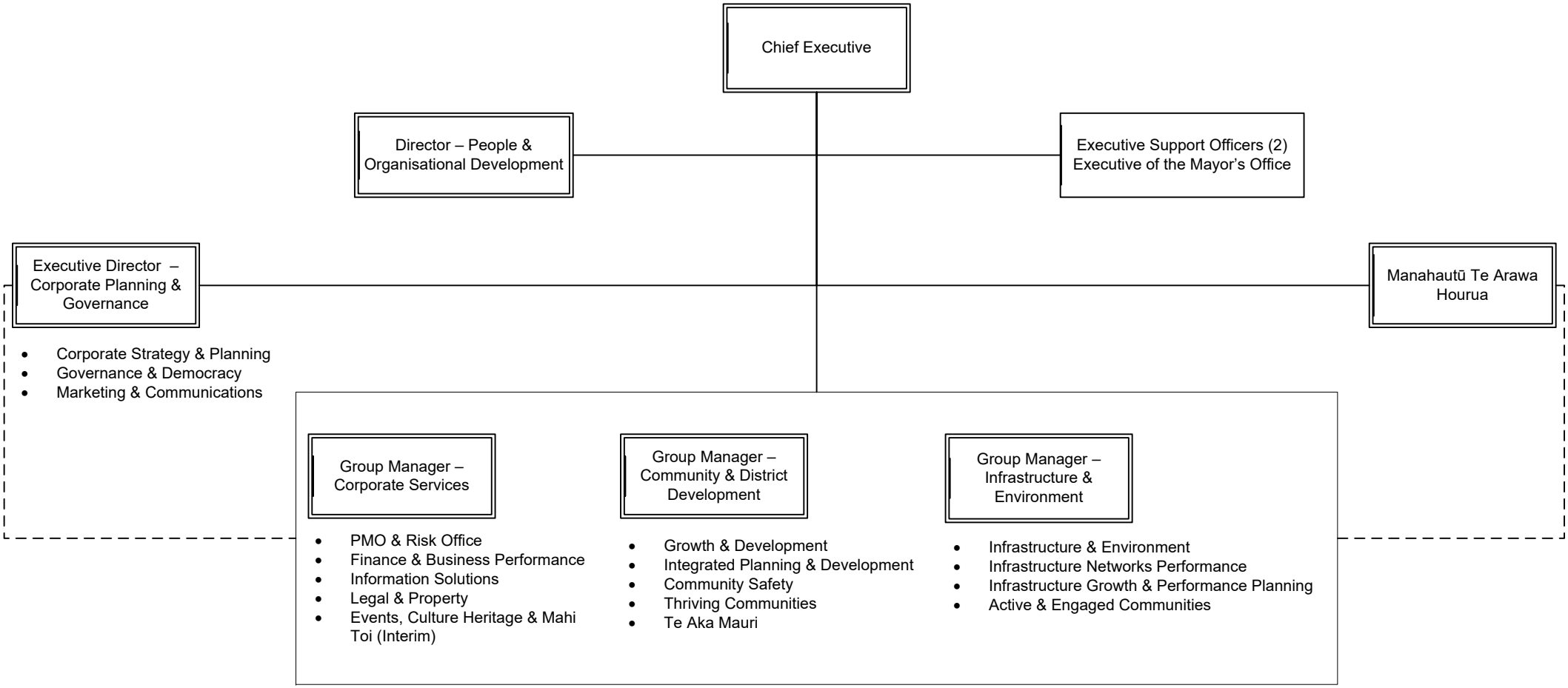
CHIEF EXECUTIVE'S GROUP