

Map 1.9 - Hamurana

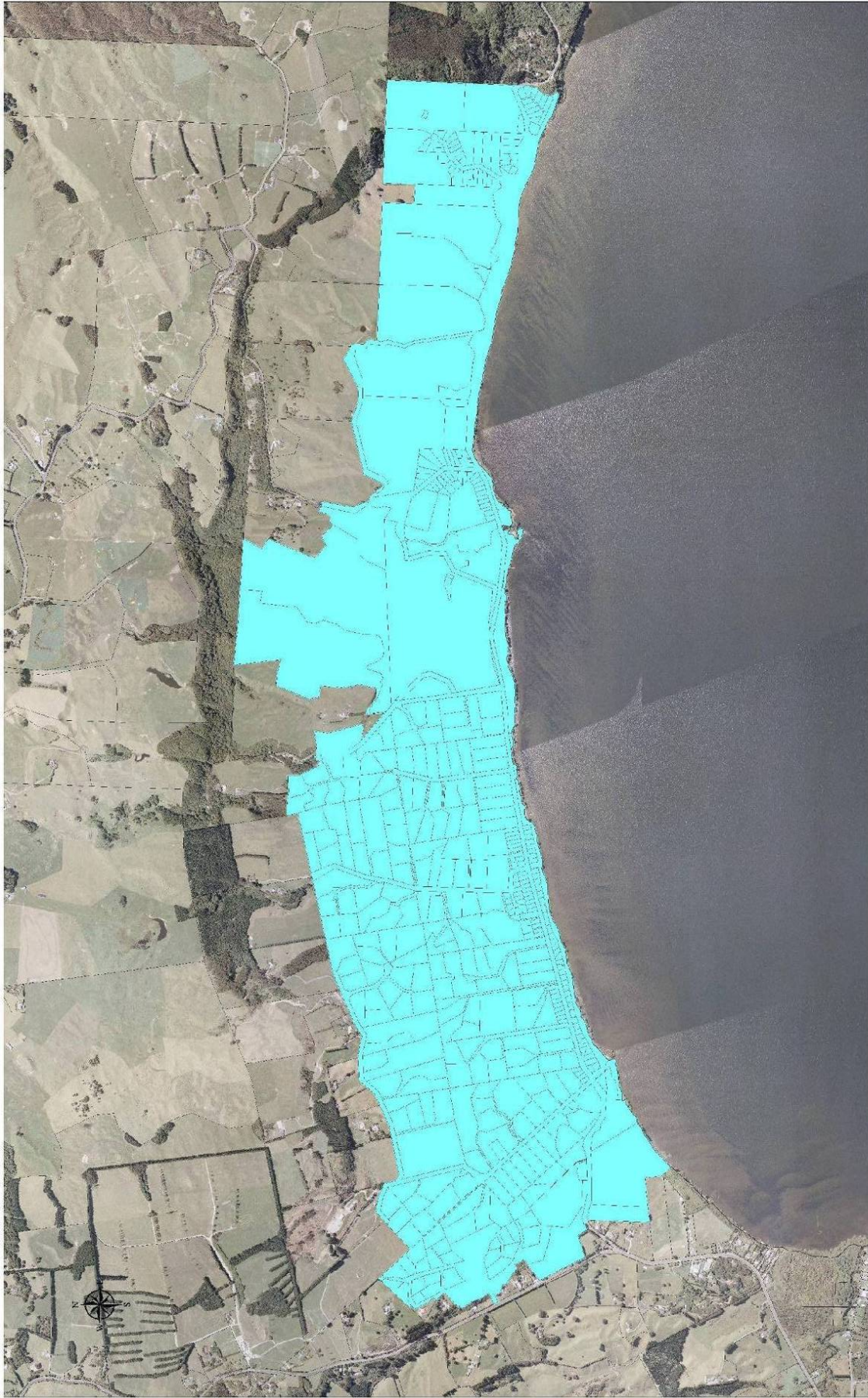

<p>DISCLAIMER The council does not warrant the accuracy of the information provided in this document. The council is not responsible for any loss or damage arising from the use of this information.</p>	<p>2012-22 LTP</p>	<p>ROTORUA DISTRICT COUNCIL ROTORUA DISTRICT COUNCIL P.O. BOX 100 ROTORUA 3100 Telephone: 07 348 5100 Facsimile: 07 348 5143</p>
<p>SCALE 1:10,000 (A4)</p>	<p>DATE 17/03/2012</p>	<p>HAMURANA WATER SUPPLY WATER SUPPLY AREA PURSUANT TO THE LOCAL GOVERNMENT (RATING ACT 2002) SECTION 16 (3) (b), SECTION 17 (B) SCHEDULE 2-5</p>
<p>PROJECT 13564</p>	<p>DATE 17/03/2012</p>	<p>ROTORUA DISTRICT COUNCIL ROTORUA DISTRICT COUNCIL P.O. BOX 100 ROTORUA 3100 Telephone: 07 348 5100 Facsimile: 07 348 5143</p>
<p>PROJECT 13564</p>	<p>DATE 17/03/2012</p>	<p>ROTORUA DISTRICT COUNCIL ROTORUA DISTRICT COUNCIL P.O. BOX 100 ROTORUA 3100 Telephone: 07 348 5100 Facsimile: 07 348 5143</p>

Map 1.10 - Okareka

