

Map 1.6 - Rotoma

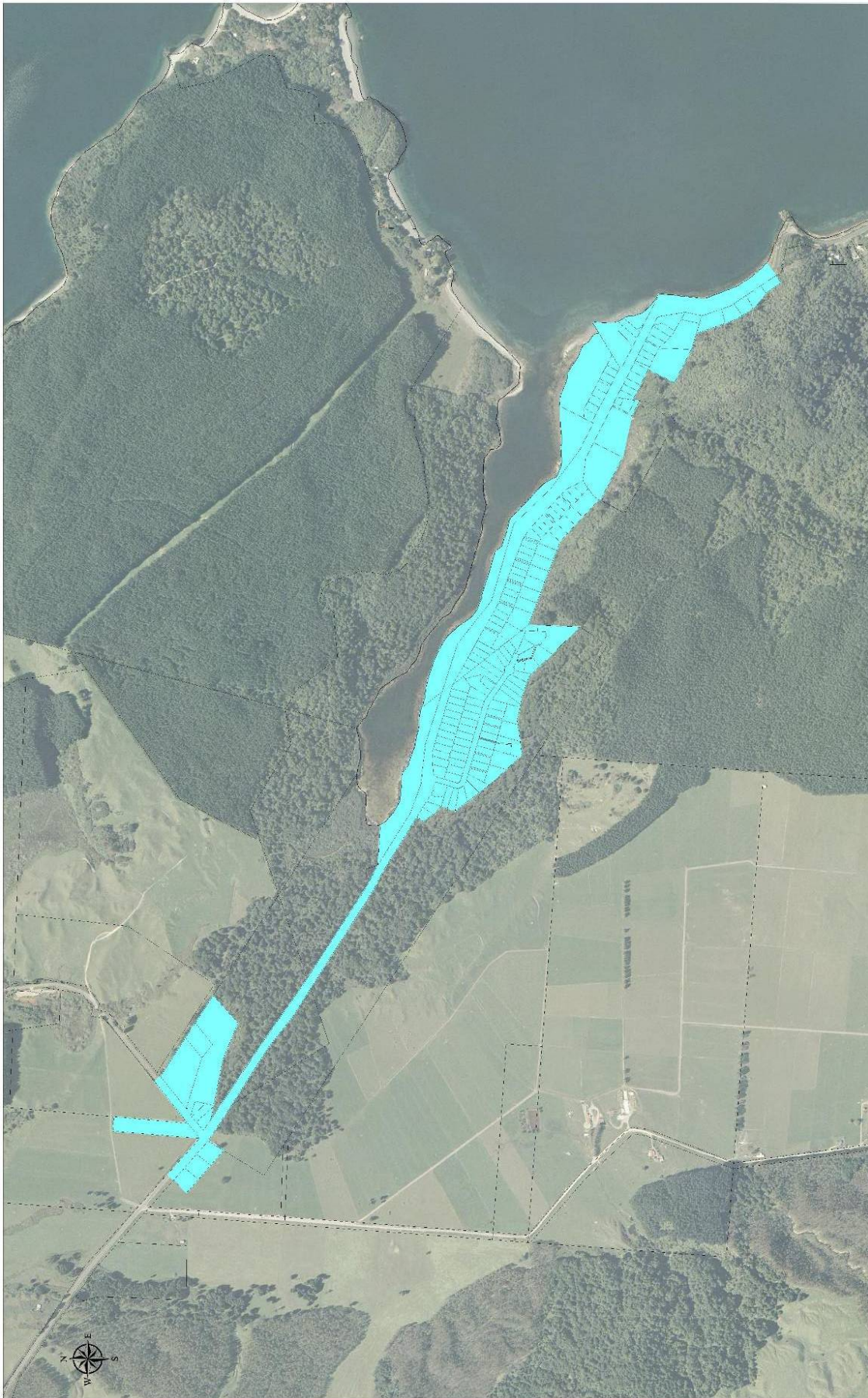

**DISCLAIMER**  
The services shown on this map are for information only. The Rotoma District Council does not accept responsibility for the accuracy of the information shown on this map. Users should consult with all appropriate authorities for services information prior to acquisition.

This design and drawing is the copyright of the Rotoma District Council. Copies and use, not be reproduced without written permission.

SCALE	1:5000 @ A1	DATE	12/10/11
REVISIONS		DATE	
DESIGNED		DATE	
DRAWN		DATE	
CHECKED		DATE	
APPROVED		DATE	

**2012-22 LTP**

**ROTOMA WATER SUPPLY WATER SUPPLY AREA PURSUANT TO THE LOCAL GOVERNMENT (RATING ACT 2002) SECTION 16 (3) (b) - SECTION 17 (B) SCHEDULE 2-5**

**ROTOMA DISTRICT COUNCIL**  
 BRIDGE STREET, ROTOMA  
 P.O. BOX 100  
 ROTOMA 3100  
 Telephone: 77 308 8100  
 Facsimile: 77 308 2100  
 ROTOMA DISTRICT COUNCIL  
 REGISTRATION NO. 13564  
 SHEET 006 OF







