

Map 2.9 - Rotoma

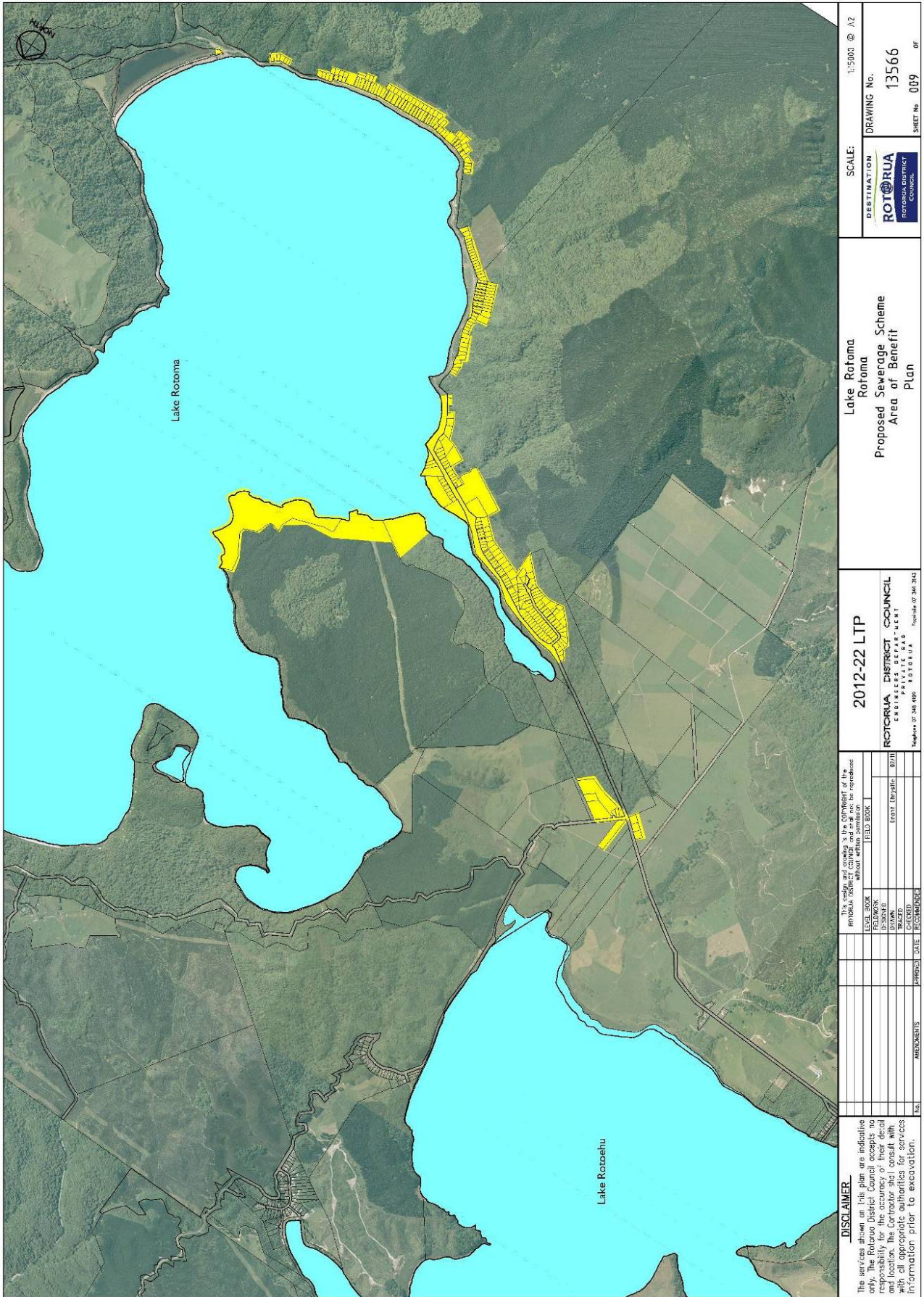

SCALE: 1:5000 @ A2

DESTINATION: **ROT@RUA** ROTOMUA DISTRICT COUNCIL

DRAWING No. 13566

SHEET No. 009 OF

Lake Rotoma  
Rotoma  
Proposed Sewerage Scheme  
Area of Benefit  
Plan

2012-22 LTP

ROTOMUA DISTRICT COUNCIL  
ENGINEERS DEPARTMENT  
ROTOMUA  
Prepared by: JAM HARRIS  
Reviewed by: JAM HARRIS

This design and content is the copyright of the ROTOMUA DISTRICT COUNCIL and all rights are reserved. No part of this document may be reproduced without written permission from the ROTOMUA DISTRICT COUNCIL.

LEGAL ADVICE	FILED BOOK	DATE	BY
DESIGNED	DESIGNED	DESIGNED	DESIGNED
DRAWN	DRAWN	DRAWN	DRAWN
CHECKED	CHECKED	CHECKED	CHECKED
RECOMMENDED	RECOMMENDED	RECOMMENDED	RECOMMENDED

AMENDMENTS	NO.	DATE	REVISIONS

**DISCLAIMER**

The services shown on this plan are indicative only. The Rotomua District Council accepts no responsibility for the accuracy of their detail or for any errors or omissions. Users should consult with all appropriate authorities for services information prior to excavation.

Map 2.10 - Hamurana

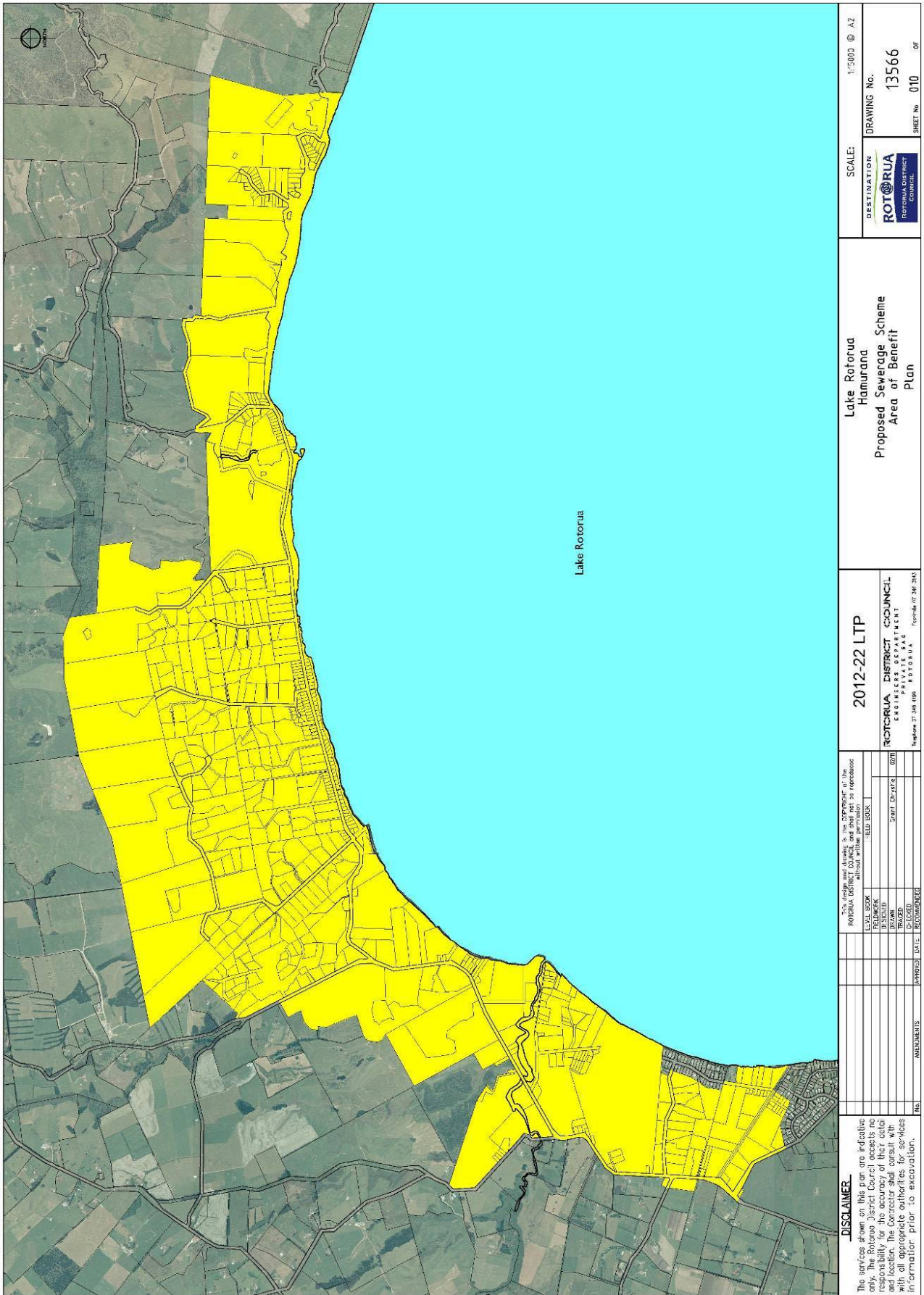

SCALE: 1:2000 @ A2

DESTINATION  
**ROT@RUA**  
 ROTORUA DISTRICT COUNCIL

DRAWING No. 13566

SHEET No. 010 OF

Lake Rotorua  
 Hamurana  
 Proposed Sewerage Scheme  
 Area of Benefit  
 Plan

2012-22 LTP

ROT@RUA DISTRICT COUNCIL  
 ENGINEERS DEPARTMENT  
 Telephone: 37 348 1169 Rotorua, 37 348 2343

This design and details is the property of the ROTORUA DISTRICT COUNCIL, and shall not be reproduced without written permission from the RDC.

DESIGNED	DATE
DRAWN	DATE
CHECKED	DATE
APPROVED	DATE

NO.	AMENDMENTS	DATE	REASON

**DISCLAIMER**  
 The services shown on this plan are indicative only. The Rotorua District Council accepts no responsibility for the accuracy of their data. Users should consult with all appropriate authorities for services information prior to excavation.

Map 2.11 - Rotokawa

