

TE ROHE O ROTORUA  
NGĀ WĀHI KUA PŪMAU TE  
RĀHUITIA O TE INU WAIPIRO  
2023

ROTORUA DISTRICT  
PERMANENT ALCOHOL BAN AREAS  
2023

TE TAUKĪ MAROHITANGA  
STATEMENT OF PROPOSAL



## Te Tāhuhu

### Background

In February 2021, Council adopted a proposal for Temporary Alcohol Ban areas under Clause 6 of the Rotorua District Alcohol Ban Bylaw 2018 (“the Bylaw”). This put a Temporary Alcohol Ban on some public spaces known by Council and Police to have high crime rates linked to Alcohol. The Bylaw enforced the Temporary Alcohol Ban areas from 27 February 2021 – 27 February 2022. These were reinstated from 27 February 2022, and are due to lapse on 27 February 2023.

The temporary bans were intended to provide a trial period in which Council could quantify the success of implementing such measures. The trial period has been deemed successful and Council would now like to make these temporary zones permanent by amending the Schedules to the Bylaw that list and describe the Permanent Alcohol Ban Areas.

The Bylaw prohibits the consumption and restricts the possession and transportation of alcohol in specific public places within the Rotorua District (called Alcohol Ban Areas).

Alcohol Ban Areas may be permanent or temporary, and in either case may apply to certain hours or days. The additional Alcohol Ban Areas proposed would be permanent 24 hours a day, seven days a week. No changes are proposed to the existing Permanent Alcohol Ban Areas.

Within Alcohol Ban Areas, the consumption of alcohol is not permitted in specified public places such as parks, footpaths, lakesides, beaches or roads, but is permitted on private land such as licensed premises or private residences.

The Bylaw does not apply to matters relating to licensed premises under the Sale and Supply of Alcohol Act 2012.

A breach of a Bylaw is an offence carrying an infringement fee of \$250.

### Ngā pitopito kōrero mō ngā Wāhi Waipiro Kore kua whakapūmautia

### Information on proposed Permanent Alcohol Ban Areas

Prior to the temporary bans being in place, both NZ Police and Council repeatedly received reports of crime and disorder, relating to the consumption of alcohol, in the Rotorua Community Youth Centre Reserve, Marist St Michael’s Sports Park Reserve, Shambles Theatre Reserve and Lots 2, 3, 4, 5 DPS 65170 that sit adjacent to these reserves.

Crime and disorder in these areas have occurred over a number of years and was the



driver for the temporary bans in 2021. Alcohol consumption in public areas creates problems, which occur day and night. Urinating, defecating, littering (broken bottles, aluminium cans, used hypodermic needles, general rubbish), disorderly behaviour (fighting, intimidation), damage to buildings and sleeping overnight were some of the behaviours occurring in these areas and were associated with the consumption of alcohol.

Following the decision of Council in February 2021 to make these Temporary Alcohol Ban areas, the Police have had the power of 'search and seizure' as set out in s169 of the Local Government Act 2002 (LGA) as well as the ability to issue an infringement notice for breaches. The power given to the Police under S169 of the LGA creates the efficacy of the Alcohol Ban Area.

While other tools had been utilised to deal with this crime and disorder, prior to February 2021, these were not effective or timely for reducing the offending behaviours. The Rotorua District Alcohol Ban Bylaw 2018 authorises Temporary Alcohol Ban Areas by Council resolution. The temporary bans have been successful since their introduction in enabling more effective management of the alcohol related problems described above. Council believes it is appropriate to now make these Permanent Alcohol Ban Areas.

## Ngā hara e hāngai ana ki te waipiro – i mua i te Rāhui

### Alcohol related crime and disorder – prior to Temporary Alcohol Ban

Alcohol-related crime and disorder has been occurring across three adjacent Council Reserves and on the Lots owned by Council for a number of years. This led to the implementation of the Temporary Alcohol Ban in February 2021.

#### Experience of tenants in the area prior to Temporary Alcohol Ban:

##### **Rotorua Community Youth Centre Reserve**

Rotorua Community Youth Centre first contacted Council regarding alcohol related behaviours occurring on the reserve surrounding the Centre in March 2020. Behaviours included drinking on site, defecation, urination, intimidation and antisocial behaviour, fighting, and littering (including broken bottles and torn aluminium cans). The regularity of this behaviour, as well as having adults under the influence of alcohol, in the vicinity of young people, is a major health and safety risk.

##### **Marist St Michael's Sports Park Reserve**

Marist St Michael's Rugby and Sports Club have repeatedly raised concerns about



adults hanging out and drinking in their reserve, defecation, damage to the buildings, theft, intimidating and antisocial behaviour and significant littering (cans, bottles, hypodermic needles). Children (as young as four years old) and young people are an integral part of the Marist St Michael's Club and have been exposed to these health and safety risks.

### **Shambles Theatre Reserve**

Rotorua Shambles Theatre lodged ongoing reports of adults drinking, sleeping and lighting fires on the decks of the buildings and in the reserve, intimidating and antisocial behaviour, defecation, and littering. There were safety concerns for Theatre staff and children attending drama classes during the day.

### **Council owned land**

Council owns Lots 2 DPS 65170, Lot 3 DPS 65170, Lot 4 DPS 65170 and Lot 5 DPS 65170. Council's Property Team was dealing with issues of defecation, urination and vandalism of these Lots. These areas were recommended to be included in the temporary ban to avoid the issues shifting from the reserves to the Lots once the bans were implemented, and to protect the tenants. Currently Te Whānau Tokotorangi Trust are the tenants of the building at 14 Te Ngae Road and provide services for people with intellectual and physical disabilities, including vulnerable youth and young adults.

### **Rotorua Police**

Police data tends to under-represent the number of incidents occurring. Not all alcohol related offending is initially reported as such but is rather coded, for example, as disorder, minor thefts, fighting, or suspicious behaviour. Not all of this behaviour is reported to Police, but rather, to Council.

The Rotorua Policing Team did confirm, prior to the temporary bans, that they were called to the reserves in question at least four to five times per week in response to disorder, antisocial behaviour and violence offences, all usually alcohol related. The Police note that these three reserves have been used by homeless people as a gathering point and often dwellings have been set up in the area. Signs of alcohol consumption, defecation, and littering are always present. The Police have highlighted the inconsistency between the alcohol related crime and disorder, and the activities of the reserve users involving children and young people.

### **Tools already utilised to deal with the alcohol-related crime and disorder**

The table below identifies the tools previously utilised by Council and Police to manage



the alcohol-related crime and disorder occurring in the three reserves and Council Lots. None of these tools provide a mechanism for dealing with persistent alcohol-related crime and disorder over multiple reserves in an effective and timely manner.

Tool	Effectiveness
Increased Safe City Guardian patrols	Provide a nuisance value for offenders; however, Safe City Guardians are unable to move people on. Police resourcing is required.
Locating the mobile CCTV camera on site	Has had no definitive effect. Those under the influence of alcohol are not typically concerned about camera presence.
Police moving on those displaying antisocial behaviours	Offenders are still able to return to the site to continue with these behaviours, when consuming alcohol on the reserves is allowed.
Use of trespass notices	Can only be served to people on individual properties not allowing for a blanket and timely response.

## Ngā āpitihanga ki Ngā Wāhi Kua Pūmau Te Rāhuitia o te Inu Waipiro e ai ki te Ture

### Proposed additions to the Permanent Alcohol Ban Areas in the Bylaw

Council is proposing that the declaration of Temporary Alcohol Ban areas passed on 11 November 2021 be revoked, and that pursuant to Clause 5(2) of the Bylaw, Council amends the Schedules of Permanent Alcohol Ban Areas to include the Rotorua Community Youth Centre Reserve, Marist St Michaels Sports Park Reserve, Shambles Theatre Reserve and Lots 2, 3, 4, 5 DPS 65170 that sit adjacent to these reserves.

#### **Additional areas to be covered by a Permanent Alcohol Ban**

The location and scope of each of the Reserves and Council Lots which are to become Permanent Alcohol Ban area is defined in Schedule 6 of the amended Bylaw.



## Need and support for Permanent Alcohol Ban Areas

Alternative tools have not been effective in dealing with the high level of alcohol related crime or disorder in these areas of concern.

The Rotorua Community Centre, Marist St Michael's Rugby and Sports Club, Rotorua Shambles Theatre, Te Whānau Tokotokorangi Trust, Council Officers and Rotorua Police have expressed strong support for a ban. All of these groups say that the current Temporary Alcohol Ban Areas have curbed the previous levels of crime and disorder and given Police the ability to prevent other offences from occurring.

Council Officers and Rotorua Police agree Permanent Alcohol Ban Areas are appropriate and proportionate given the alcohol-related crime and disorder previously occurring on the Reserves. A Permanent Alcohol Ban is considered to be a justified and reasonable limitation on people's rights and freedoms to reduce and avoid crime and disorder associated with the consumption and possession of alcohol in these locations.

## Introduction of Alcohol Bans

In considering a resolution to create Permanent Alcohol Ban Areas, Council must comply with the general decision-making requirements of the Local Government Act 2002 as well as meeting the evidential requirements of the Local Government Act and Council's Bylaws. The information supplied within this proposal meets those requirements.

Before a Ban comes into effect the Council must give public notice of the Ban not less than 14 days in advance.

## Te utu o te tono

### Cost of proposal

Costs will be incurred to erect and maintain signage on each of the three reserves and on the Council Lots, notifying users of the Ban 14 days before the Ban takes effect.

## Ngā Hua

### Benefits

The Bylaw aligns with Rotorua's Vision 2030 (Outstanding Places to Play, Vibrant City Heart), as well as the Homes and Thriving Community Strategic Framework (Thriving Communities, Community Safety Planning). It is the purpose of the Rotorua District



Alcohol Ban Bylaw 2018 to reduce alcohol-related harm, damage, disorder and crime and to improve community safety by putting alcohol restrictions in some public places. The addition of the new Permanent Alcohol Ban Areas is consistent with these provisions and the purpose of the Bylaw.

The alcohol-related crime and disorder occurring on the three reserves and on the Council Lots was on the increase before the temporary bans were put in place and had reached a point where there was risk to the health and safety of users. Of particular concern is the risk to children (as young as four-years-old) and young people who use the tenants' facilities. Tenants and users were dealing with the adverse effects of crime and disorder on a daily basis. Both Council officers and Rotorua Police are aware of the health and safety risks. In making the temporary bans permanent the Council aims to minimise these risks to tamariki.

## Ngā Whakahounga kua tonoa

### Proposed amendments

The proposed amendments include the addition of schedule 6 into the Alcohol Ban Bylaw 2018 – Permanent Ban Areas which is the inclusion of the temporary ban areas into a permanent area.

<b>Name</b>	Te Ngae Road Reserves
<b>Description</b>	Rotorua Community Youth Centre Reserve, Marist St Michaels Sports Park Reserve, Shambles Theatre Reserve and Lots 2, 3, 4, 5 DPS 65170
<b>Days and Times</b>	24 hours a day, 7 days a week

## Te āheinga ki te whakapuaki whakaaro

### How to have your say

Public consultation will be open from 12 September to 17 October 2022.

During this time, the Statement of Proposal and amended draft Alcohol Ban Bylaw 2018 will be available for review on Council's website, in Council's Customer Centre on Haupapa Street, and at the Rotorua Library - Te Aka Mauri.



Feedback on the proposal can be provided:

On Council's online consultation platform - Let's talk/Korerō mai at [rotorualakescouncil.nz/koreromai](http://rotorualakescouncil.nz/koreromai) OR

By calling 0800 020 001 to provide verbal feedback





*PROPOSED AMENDED*  
**ROTORUA  
DISTRICT  
ALCOHOL BAN  
BYLAW 2018**



## Overview

*This Bylaw prohibits the consumption and restricts the possession and transportation of alcohol in specific public places within the Rotorua District (called Alcohol Ban Areas).*

*Alcohol Ban Areas may be permanent or temporary, and in either case may apply to certain hours or days.*

*Within Alcohol Ban Areas, the consumption of alcohol is not permitted in specified public places such as parks, footpaths, lakesides, beaches or roads, but is permitted on private land such as licensed premises or private residences.*

*This Bylaw does not apply to matters relating to licensed premises or the Sale and Supply of Alcohol Act 2012.*

*A breach of this Bylaw is an infringement which, on conviction, can result in a fine of up to \$20,000.*



## Part 1: Preliminary Provisions

Pursuant to sections 145 and 147 of the Local Government Act 2002 (the Act), Rotorua District Council makes the following Bylaw:

### 1. Short Title and Commencement

This Bylaw is the Rotorua District Alcohol Ban Bylaw 2018, and comes into force on 22 November 2018. The Bylaw has been amended by the addition of Schedule 5 commencing 27 February 2023.

### 2. Purpose

The purpose of this Bylaw is to reduce alcohol-related harm, damage, disorder and crime and to improve community safety by putting alcohol restrictions in some public places.

### 3. Interpretation

1. In this Bylaw, unless the context requires otherwise:

**Act** means the Local Government Act 2002.

**Council** means the Rotorua District Council or any person delegated to act on its behalf.

**Christmas to New Year holiday period** means Christmas Eve (the day before Christmas Day) to the day after New Year's Day as determined by the Holidays Act 2003.

**Alternative Measures** means measures other than an alcohol ban that may be used to minimise alcohol related harm including, for example; environmental design, alcohol licensing measures or community engagement leading to behavioural change.

**Alcohol** has the same meaning as in section 5(1) of the Sale and Supply of Alcohol Act 2012, and generally means alcoholic beverages such as beer, wine and spirits (including pre-mixed drinks).

**Rotorua District** means the district subject to the jurisdiction of the Council.

**Licensed premises** has the same meaning as in section 5(1) of the Sale and Supply of Alcohol Act 2012, and generally means premises licensed for the sale or consumption of alcohol.

**Permanent Alcohol Ban Area** means an area described in the Schedules to this bylaw, where alcohol restrictions are permanently in place in the public places within the area, during the times, days or dates specified in the Schedules.

**Public holiday** has the same meaning given in the Holidays Act 2003.

**Public place** has the same meaning as in section 147 of the Local Government Act 2002, and generally means a place that is open to or is being used by the public, but does not include licensed premises.



**Special Licence** has the same meaning as in section 22 of the Sale and Supply of Alcohol Act 2012, and generally means a licence granted for the sale and supply of alcohol during an event or series of events.

**Temporary Alcohol Ban Area** means an area described in a resolution made under this bylaw in which alcohol restrictions are temporarily in place in the public places within the area during the times, days or dates specified in the resolution.

2. The Interpretation Act 1999 applies to this bylaw.

## Part 2: Control of alcohol

### 4. Restrictions in Alcohol Ban Areas

- (1) Subject to clause 8 of this Bylaw and section 147(4) of the Act, no person shall:
  - (a) consume alcohol in a public place; or
  - (b) consume alcohol in a vehicle in a public place; or
  - (c) bring alcohol into a public place, whether in a vehicle or not; or
  - (d) possess alcohol in a public place, whether in a vehicle or not.

### 5. Permanent Alcohol Bans

- (1) Permanent Alcohol Ban Areas are listed in the Schedules to this Bylaw.
- (2) Council may add to, remove or alter any part of the Schedule to this Bylaw in accordance with the Special Consultative Procedure, in accordance with sections 83 and 156 of the Act.
- (3) Each Permanent Alcohol Ban Area listed in the Schedules must:
  - (a) describe in words and on a map, the area to which the Permanent Alcohol Ban applies, and;
  - (b) specify the times, days or dates during which the alcohol restrictions apply to any public places in the Permanent Alcohol Ban Area, being one of:
    - (i) an all times alcohol ban (24 hours, 7 days a week), or;
    - (ii) an evening alcohol ban, from 7pm to 7am every day of the week, or;
    - (iii) a night time alcohol ban, from 10pm to 7am during daylight saving days and 7pm to 7am outside daylight saving days, or;
    - (iv) a weekend and holiday alcohol ban, from 7pm on the day before, to 7am on the day after, any weekend, public holiday or Christmas to New Year holiday period.



- (4) Before declaring a Permanent Alcohol Ban Area, Council must: –
  - (a) investigate *Alternative Measures* to an alcohol ban;
  - (b) consider the views of the New Zealand Police, and;
  - (c) be satisfied that the Ban complies with the criteria under section 147B of the Local Government Act 2002, in that:
    - (i) there is evidence that the area to which the Ban will apply has experienced a high level of crime or disorder that can be shown to have been caused or made worse by alcohol consumption in the area, and;
    - (ii) the Ban is an appropriate and proportionate response that can be justified as a reasonable limitation on people's rights and freedoms.

## 6. Temporary Alcohol Ban Areas

- (1) Council may declare a Temporary Alcohol Ban Area by resolution.
- (2) Any such resolution must describe the area that is a Temporary Alcohol Ban Area as if it were a listing in the Schedule of Permanent Alcohol Ban Areas, in clause 5 of this Bylaw.
- (3) Before Council declares a Temporary Alcohol Ban Area, it must consider:
  - (a) if the proposed Ban relates to an event;
  - (b) the nature of the expected event;
  - (c) the number of people expected to attend;
  - (d) the history of the event (if any);
  - (e) the area in which the event is to be held;
  - (f) the nature and history of alcohol-related problems usually associated with the area, together with any anticipated alcohol-related problems;
  - (g) whether the benefits to local residents and to the city would outweigh the restrictions the resolution would impose on local residents and other people, including those who may be attending any events in the area covered by resolution;
  - (h) any information from the Police and other sources about the proposed dates, the event or the area to be covered by the resolution;
  - (i) whether the Police support the proposed Temporary Alcohol Ban Area; and
  - (j) any other information Council considers relevant.
- (4) Before a Temporary Alcohol Ban comes into effect the Council must give public notice of the ban not less than 14 days in advance in accordance with



the Act.

- (5) After declaring a Temporary Alcohol Ban Area, Council must erect signage in accordance with section 7 of this Bylaw, no less than 7 days prior to the Ban taking effect and for the duration of the Ban.

## **7. Signage in Alcohol Ban Areas**

- (1) Where it is practicable and reasonable to do so, Council will erect signage within Alcohol Ban Areas.
- (2) The size, location and content of the signage will be at Council's discretion, subject to compliance with any regulations made under section 147C of the Act.
- (3) The absence of signage in any Alcohol Ban Area does not permit a breach of this Bylaw.

## **8. Bylaw not applicable to licenced areas and activities**

- (1) For the avoidance of doubt, this Bylaw does not apply to areas or activities covered by a licence issued under the Sale and Supply of Alcohol Act 2012, including:
  - (a) any public place which is part of a licensed premises' outdoor area, where permission to occupy that area has been granted by Council;
  - (b) the carrying of alcohol directly between one part of a licensed premises and another part of the same licensed premises across a public place that separates the parts of the licensed premises;
  - (c) any public place for which a special licence has been granted for any occasion or event or series of occasions or events described in the licence;
  - (d) any vehicle in a public place to which a licence under the Sale and Supply of Alcohol Act 2012 applies;
  - (e) in the case of alcohol in an unopened bottle or other container, the transport of that alcohol to or from a public place for which special licence has been granted;
  - (f) any event held in a public place at which alcohol is served under a caterer's licence obtained under the Sale and Supply of Alcohol Act 2012.



## Part 3: Schedules of Permanent Alcohol Ban Areas

### Permanent Alcohol Ban Areas

<b>Schedule 1: CBD</b> .....	17
Central Business District.....	17
<b>Schedule 2: Suburban Shopping Centres</b> .....	19
Western Heights .....	19
Pleasant Heights.....	19
Mt View Drive .....	20
Selwyn Heights .....	20
Kawaha Point .....	21
Koutu Road .....	21
Ford Road .....	22
<b>Schedule 3: Parks and Reserves</b> .....	23
Homedale Street Reserve.....	23
Linton Park Reserve .....	23
Linton Street East.....	24
Park Road Reserve .....	24
Turner Drive Reserve .....	25
Rowi Street Reserve .....	25
Aorangi Reserve .....	26
Bioelle Park Reserve.....	26
Bloomfield Street Reserve .....	27
Karenga Park .....	27
Werringa Crescent Reserve.....	28
Fairview Road Reserve.....	28
Steeles Lane Reserve .....	29
Haumoana Street Lakefront Reserve .....	29
Karenga Street Lakefront Reserve.....	30
Manahi Crescent Reserve .....	30
Mangakakahi Stream - Sunset Road Reserve.....	31
Jade Place Reserve.....	31
Selwyn Road Reserve.....	32
Wrigley Road Reserve.....	32



Ford Road East Reserve.....	33
Ford Road West Reserve.....	33
<b>Schedule 4: Road, Reserves and Carpark - Ngongotaha .....</b>	<b>34</b>
Ngongotaha Road.....	34
Hall Road.....	35
Taui Street .....	35
Western Road .....	36
Western Road Reserve.....	36
Jessie Martin Park .....	37
Western Road Scout Hall Reserve .....	37
Ngongotaha Hall Reserve .....	38
Elliot Park Reserve .....	38
Ngongotaha Village Carpark .....	39
<b>Schedule 5: Ohinemutu .....</b>	<b>39</b>
Tunohopu Street .....	39
Makitauna Street.....	40
Kiharoa Street.....	40
Korokai Street .....	41
Ariariterangi Street .....	41
Mataiawhea Street.....	42
<b>Schedule 6: Te Ngae Road Reserves</b>	
Te Ngae Road Reserves.....	43





**(a) Schedule 1: CBD**

<b>Name</b>	Rotorua Central Business District
<b>Description</b>	The area bounded by Kuirau Park; east along Lake Road to the intersection of Lakefront Drive; north-east to Lake Rotorua; easterly around the lake foreshore to a point in line with the eastern end of Amohau Street; Amohau Street to Fenton Street, south to Te Ngae Road; Te Ngae Road to Ti Street; Ti Street to Victoria Street; west along Victoria Street to Ranolf Street; a triangle of green space on the southern edge of Amohau Street from Ranolf Street to where Amohau turns Northwest-west; from the corner of Ranolf and Amohau, taking in Ranolf Street to Kuirau Park. And all the roads within that bounded area.
<b>Days and Times</b>	24 hours a day, 7 days a week



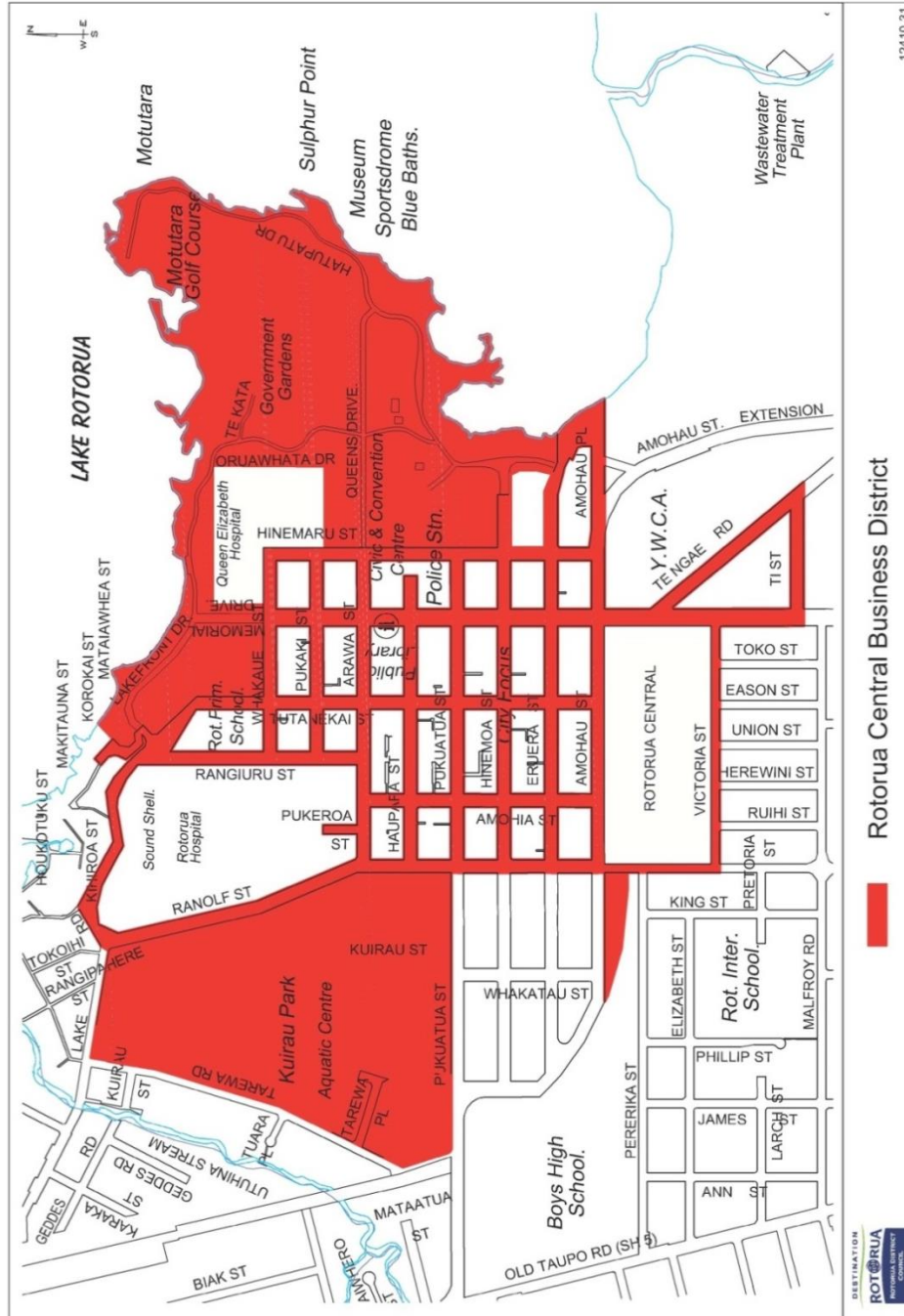

## (b) Schedule 2: Suburban Shopping Centres

<b>Name</b>	Western Heights
<b>Description</b>	Western Heights carpark, off Brookland Road
<b>Days and Times</b>	24 hours a day, 7 days a week



<b>Name</b>	Pleasant Heights
<b>Description</b>	Thomas Crescent in front of the Pleasant Heights shops, including the carparking area
<b>Days and Times</b>	24 hours a day, 7 days a week



<b>Name</b>	Mt View Drive
<b>Description</b>	Mt View Drive at the corner of Sunset Road
<b>Days and Times</b>	24 hours a day, 7 days a week



<b>Name</b>	Selwyn Heights
<b>Description</b>	Kokako Street between Kea St and Old Quarry Rd
<b>Days and Times</b>	24 hours a day, 7 days a week



<b>Name</b>	Kawaha Point
<b>Description</b>	Kawaha Point Road at the corner of Koutu Road
<b>Days and Times</b>	24 hours a day, 7 days a week



<b>Name</b>	Koutu
<b>Description</b>	Koutu Road between Hamuera St and Meriana St
<b>Days and Times</b>	24 hours a day, 7 days a week



<b>Name</b>	Ford Road
<b>Description</b>	Ford Road at the corner of Ford Rd and Malfroy St
<b>Days and Times</b>	24 hours a day, 7 days a week



## (c) Schedule 3: Parks and Reserves

<b>Name</b>	Homedale Street Reserve
<b>Description</b>	Located off Homedale Street
<b>Days and Times</b>	24 hours a day, 7 days a week



<b>Name</b>	Linton Park Reserve West
<b>Description</b>	Bounded by Homedale Street, Goldie Street, Augustus Earle Place and Edmund Road
<b>Days and Times</b>	24 hours a day, 7 days a week



<b>Name</b>	Linton Street East Reserve
<b>Description</b>	Bounded by Edmund Road, Alison Street, Narin Road and Pedlar Street
<b>Days and Times</b>	24 hours a day, 7 days a week



<b>Name</b>	Park Road Reserve
<b>Description</b>	Located off Park Road
<b>Days and Times</b>	24 hours a day, 7 days a week





<b>Name</b>	Turner Drive Reserve
<b>Description</b>	Bounded by Turner Drive and Leslie Avenue
<b>Days and Times</b>	24 hours a day, 7 days a week



<b>Name</b>	Rowi Street Reserve
<b>Description</b>	Located off Rowi Street
<b>Days and Times</b>	24 hours a day, 7 days a week



<b>Name</b>	Aorangi Reserve
<b>Description</b>	Located off Susan Street
<b>Days and Times</b>	24 hours a day, 7 days a week



<b>Name</b>	Boielle Park Reserve
<b>Description</b>	Located off Koutu Road
<b>Days and Times</b>	24 hours a day, 7 days a week



<b>Name</b>	Blomfield Street Reserve
<b>Description</b>	Located between Goldie Street and Pukehangi Road
<b>Days and Times</b>	24 hours a day, 7 days a week



<b>Name</b>	Karenga Park Reserve
<b>Description</b>	Located off Bennets Road, Koutu Road and Taharangi Street
<b>Days and Times</b>	24 hours a day, 7 days a week



<b>Name</b>	Werrina Crescent Reserve
<b>Description</b>	Located off Werrina Crescent
<b>Days and Times</b>	24 hours a day, 7 days a week



<b>Name</b>	Fairview Road Reserve
<b>Description</b>	Located off Fairview Road and Park Road.
<b>Days and Times</b>	24 hours a day, 7 days a week



<b>Name</b>	Steeles Lane Reserve
<b>Description</b>	Located off Steeles Lane and Tui Road.
<b>Days and Times</b>	24 hours a day, 7 days a week



<b>Name</b>	Haumoana Street Lakefront Reserve
<b>Description</b>	Located on Lakeshore diagonally across from intersection of Haumoana Street and Meriana Street.
<b>Days and Times</b>	24 hours a day, 7 days a week



<b>Name</b>	Karenga Street Lakefront Reserve
<b>Description</b>	Located off Karenga Street.
<b>Days and Times</b>	24 hours a day, 7 days a week



<b>Name</b>	Manahi Crescent Reserve
<b>Description</b>	Located off Manahi Crescent.
<b>Days and Times</b>	24 hours a day, 7 days a week



<b>Name</b>	Mangakakahi Stream – Sunset Road Reserve
<b>Description</b>	Located off Sunset Road and Pururu Street.
<b>Days and Times</b>	24 hours a day, 7 days a week



<b>Name</b>	Jade Place Reserve
<b>Description</b>	Located off Jade Place.
<b>Days and Times</b>	24 hours a day, 7 days a week



<b>Name</b>	Selwyn Road Reserve
<b>Description</b>	Located off Selwyn Road, Hilton Road and Lewis Road.
<b>Days and Times</b>	24 hours a day, 7 days a week



<b>Name</b>	Wrigley Road
<b>Description</b>	Located off Wrigley Road, Bellingham Crescent, Waterlow Street, Wing Place, Harold Crescent and Ruth Street.
<b>Days and Times</b>	24 hours a day, 7 days a week





<b>Name</b>	Ford Road East
<b>Description</b>	Located off Ford Road and Sunset Road.
<b>Days and Times</b>	24 hours a day, 7 days a week



<b>Name</b>	Ford Road West
<b>Description</b>	Located off Ford Road and Lasenby Street.
<b>Days and Times</b>	24 hours a day, 7 days a week



<b>Name</b>	Diana Place
<b>Description</b>	Located off Diana Place,
<b>Days and Times</b>	24 hours a day, 7 days a week



(d) Schedule 4: Roads, Reserves and Carpark - Ngongotaha

<b>Name</b>	Ngongotaha Road
<b>Description</b>	Ngongotaha Road from the intersection with Kokiri Street and Domain Road north to the Railway line crossing, Ngongotaha Road.
<b>Days and Times</b>	24 hours a day, 7 days a week





<b>Name</b>	Hall Road
<b>Description</b>	Hall Road from intersection with Ngongotaha Road to intersection with School Road.
<b>Days and Times</b>	24 hours a day, 7 days a week



<b>Name</b>	Tauī Street
<b>Description</b>	Tauī Street from the intersection with Ngongotaha Road to the intersection with Wikaraka Street.
<b>Days and Times</b>	24 hours a day, 7 days a week



<b>Name</b>	Western Road
<b>Description</b>	Western Road from the intersection with Ngongotaha Road to the intersection with School Road.
<b>Days and Times</b>	24 hours a day, 7 days a week



<b>Name</b>	Western Road Reserve
<b>Description</b>	Reserve in Western Road between Ngongotaha Road and intersection of Western Road and School Road.
<b>Days and Times</b>	24 hours a day, 7 days a week



<b>Name</b>	Jessie Martin Park
<b>Description</b>	Located off Hood Street.
<b>Days and Times</b>	24 hours a day, 7 days a week



<b>Name</b>	Western Road Scout Hall Reserve
<b>Description</b>	Located on Western Road.
<b>Days and Times</b>	24 hours a day, 7 days a week



<b>Name</b>	Ngongotaha Hall Reserve
<b>Description</b>	Located between Ngongotaha Road and School Road.
<b>Days and Times</b>	24 hours a day, 7 days a week



<b>Name</b>	Elliott Park Reserve
<b>Description</b>	Located off Western Road.
<b>Days and Times</b>	24 hours a day, 7 days a week





<b>Name</b>	Ngongotaha Public Carpark
<b>Description</b>	The public carpark located behind the retail block on Ngongotaha Road East, in the Village of Ngongotaha, accessed off Tau Street, and Ngongotaha Road.
<b>Days and Times</b>	24 hours a day, 7 days a week



(e) Schedule 5: Ohinemutu

<b>Name</b>	Tunohopu Street
-------------	-----------------



<b>Description</b>	Tunohopu Street from its intersection with Arataua and Ariariterangi Streets to point of entrance to the private land comprising Urupa and Marae.
<b>Days and Times</b>	24 hours a day, 7 days a week



<b>Name</b>	Makitauna Street
<b>Description</b>	The whole of Makitauna Street.
<b>Days and Times</b>	24 hours a day, 7 days a week



<b>Name</b>	Kiharoa Street
<b>Description</b>	The whole of Kiharoa Street.



<b>Days and Times</b>	24 hours a day, 7 days a week
-----------------------	-------------------------------



<b>Name</b>	Korokai Street
<b>Description</b>	The whole of Korokai Street.
<b>Days and Times</b>	24 hours a day, 7 days a week



<b>Name</b>	Ariariterangi Street
<b>Description</b>	Ariariterangi Street from its intersection with Lake Road to intersection with Tunohopu Street.

<b>Days and Times</b>	24 hours a day, 7 days a week
-----------------------	-------------------------------



<b>Name</b>	Mataiwhea Street
<b>Description</b>	Mataiwhea Street from Watersports Centre building to the entrance to the Marae entrance complex (Tamatekapua/Whakaturia).
<b>Days and Times</b>	24 hours a day, 7 days a week

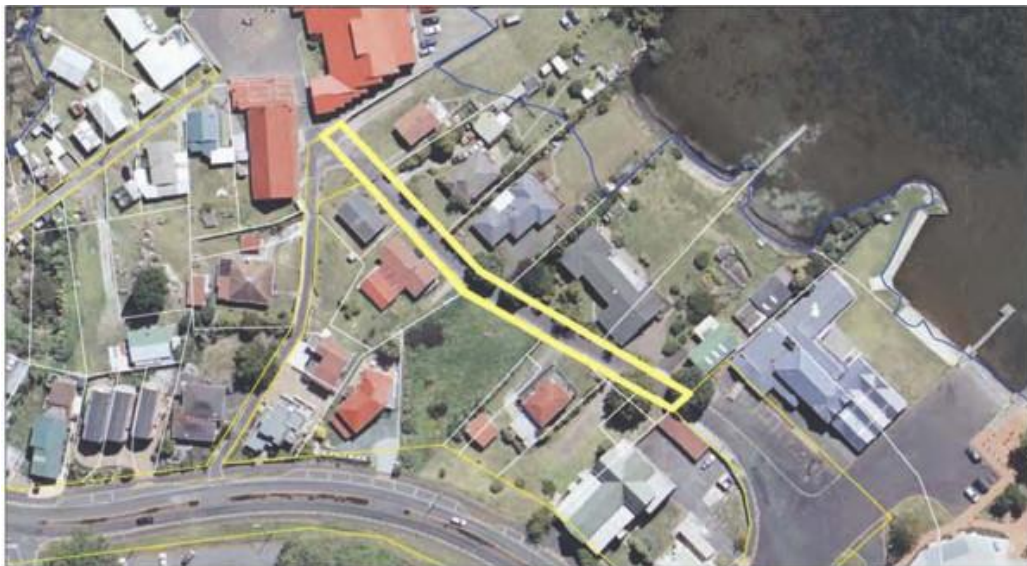

(f) Schedule 6: Te Ngae Road Reserves

<b>Name</b>	Te Ngae Road Reserves
<b>Description</b>	Rotorua Community Youth Centre Reserve, Marist St Michaels Sports Park Reserve, Shambles Theatre Reserve and Lots 2, 3, 4, 5 DPS 65170
<b>Days and Times</b>	24 hours a day, 7 days a week

